

Building ID	Description
1	Shed (Fuel)
2	Hay Barn
3	Mobile Home (Renter)
4	Shed (Storage)
5	Commodity Barn
6	Garage
7	House
8	Granny Unit
9	Barn (Calf Storage)
10	Milk Barn
11	Hay Barn (w/Bull Pen)
12	Hay Barn (Loafing)

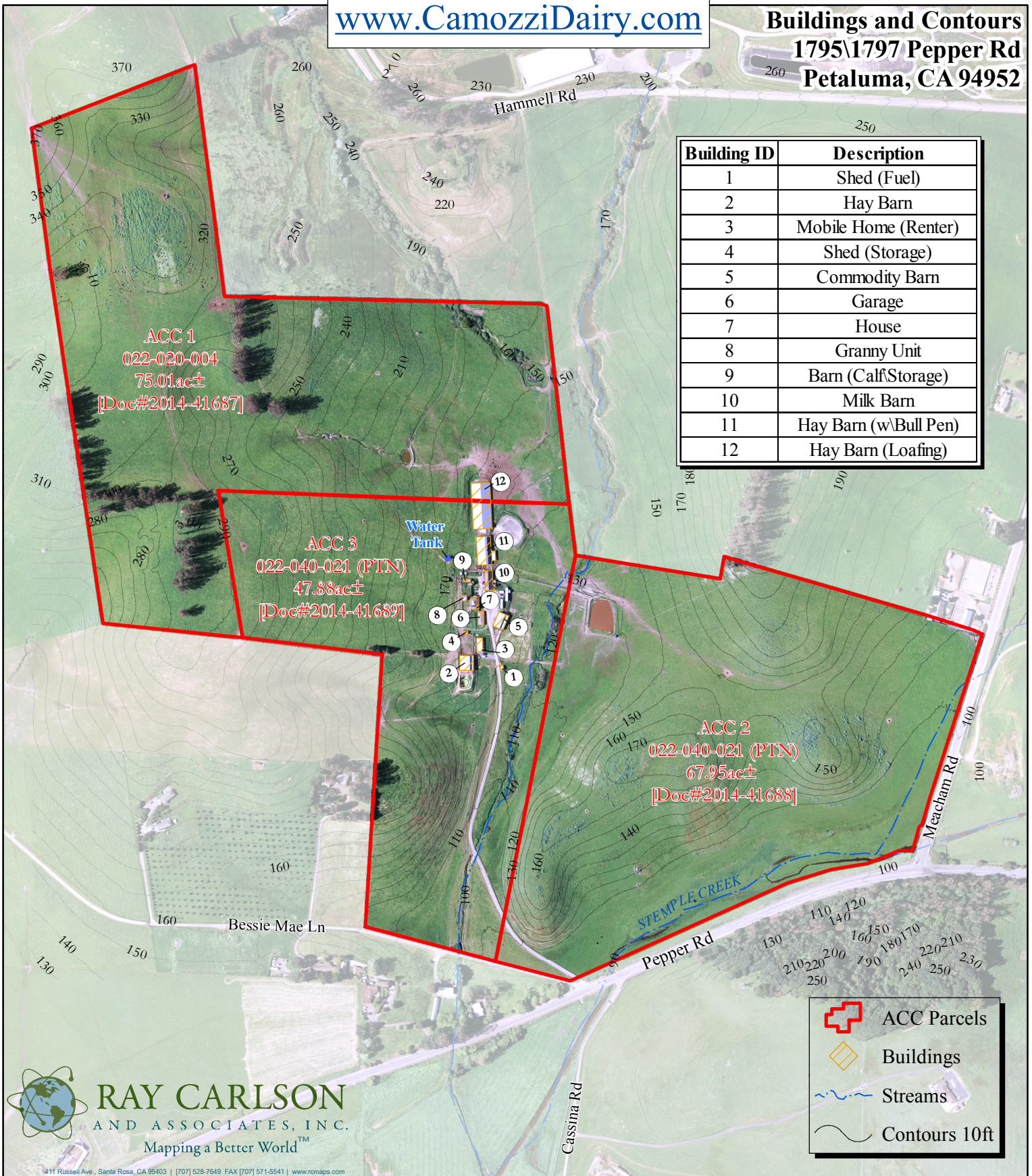

NOTE: THIS MAP WAS CREATED BY RAY CARLSON & ASSOCIATES, INC. STREET AND ASSESSOR PARCEL DATA PROVIDED BY COUNTY OF SONOMA, SUBJECT TO STANDARD CONDITIONS.

ANY BOUNDARY SHOWN IS STRICTLY FOR REFERENCE PURPOSES ONLY. BOUNDARY LINES SHOWN HAVE NOT BEEN VERIFIED AND/OR SURVEYED. NO LIABILITY IS ASSUMED OR IMPLIED FOR THE LOCATION OF BOUNDARY LINES OR THE ACCURACY OF ACREAGE FIGURES HEREON. USE OF THIS PRODUCT IS COVERED BY COPYRIGHT LAWS.

RAY CARLSON & ASSOCIATES, INC. IS TO BE HELD HARMLESS FOR ANY AND ALL DISCREPANCIES OF DISTANCE AND GRAPHIC DISTORTION RELATING TO THE USE AND DEPENDENCE UPON THIS REPRESENTATION.

ORTHOPHOTOGRAPHY (2011) AND ELEVATIONS (2013) PER SONOMA VEG MAP.

THIS MAP IS AN ENLARGEMENT OF SMALLER-SCALE DATASETS.

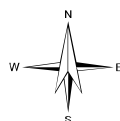

1 inch = 600 feet

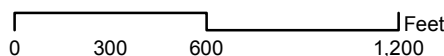

©June 19, 2014 JOB NO. 2014-RFP-Bundesen-Camozzi Dairy

Century 21
Bundesen

karl@bundesen.com
 707-769-7100